COURIER CLASSIFIED ADS

A quick and sure medium of supplying your wants. Dial 846 and ask for ad taker.

THE BRISTOL COURIER

DAILY WEATHER REPORT

Cloudy with possible showers tonight and Wednesday. Cooler tomorrow.

VOL. XXX.—NO. 291 BRISTOL, PA., WEDNESDAY EVENING, MAY 13, 1936 Price: 2c a Copy; 6c a Week

DR. FRANK LEHMAN ADDRESSES GROUP AT WELFARE MEETING

Sessions Were Held Monday At Doylestown Country Club

AN INTERESTING PAPER

Dr. J. Fred Wagner Also Gives Instructive Talk Before Conference

DOYLESTOWN, May 13—Two Bristol physicians took an active part in the Bucks County Welfare Conference held here Monday when the medical problem of the unemployable and mental health in the school and home were discussed at the afternoon meeting.

The sessions were held at the Doylestown Country Club with J. Harry Hoffman, county superintendent of schools, as chairman of one of the round-table discussions and Dr. Frank Lehman, Bristol, chairman of another.

Dr. Lehman representing the Bucks County Medical Society, said that the society was glad to have its representatives present at the conference.

"I think it will be generally conceded that physicians as a body have, throughout history, probably given a larger proportion of their time to direct charity than any other single class of workers," Dr. Lehman said in his opening remarks.

"We are, however, willing to acknowledge that they have not given much consideration to the larger problems of public charity and public welfare. We believe that there are two causes for this condition. In the first place, physicians as a rule have been very busy individuals and the nature of their work made it quite difficult for them to make arrangements to spend time attending meetings, conventions and the like.

"There has also grown up a tradition that made physicians feel that their charitable work was in individual interest between themselves and their patients and that it was scarcely ethical for them to discuss the subject in a broad, impersonal way. However, the great mass of physicians of today are looking upon the situation from a different angle. They realize that it is their function and their duty to participate in all these studies both because they have to learn in the problems of public charity and because they believe that there are certain phases of the subject concerning which they have a more trained and personal knowledge than any other group of individuals."

Dr. Lehman said that it is the belief of the medical profession that changes are an essential part of life and that undoubtedly medical practice and medical procedure must and should within certain limits, march along with the general procession.

"We are, however," he continued, "very definitely convinced that there are certain principles and practices which bear such a vital relation to the best medical care of the sick that they should be disturbed or altered only after careful and thoughtful consideration and investigation and then only in such a way as to keep intact the highest degree of morale in the medical profession, without which there can be no true and lasting advance in medical procedure.

"We must avoid the errors that have occurred in other parts of the world. In reading over a history of the care of the indigent sick in Pennsylvania, we discover that until quite recently very little provision was made for their medical care outside of hospitals, the county homes and other charitable institutions. Several counties have made altogether inadequate gestures by employing a so-called 'poor doctor.' Recently a number of counties have taken up this subject in a larger way. This will be discussed by another speaker. Physicians of the past, and the present for that matter, have taken it upon themselves to care for these people without thought of monetary recompense.

"With the era of pensions and relief measures of one kind or another there has developed a tendency to shift the responsibility for the care of dependent children, the aged or infirm from relatives to governmental agencies, and with the increasing difficulty for persons past middle life to re-secure em-

Continued on Page Two

THIS DATE IN NEWS OF PAST

Wednesday, May 13

Compiled by Clark Kinnaird

(Copyright, 1936, I. N. S.)

1607—Jamestown established by first Virginia settlers, and the first representative government in North America organized.

1842—Sir Arthur Sullivan, of Gilbert & Sullivan, was born.

1862—Assembly at Wheeling approved formation of a new state—West Virginia.

1865—Last conflict of War between the States fought in Texas.

1898—Sailors from Dewey's fleet captured Manila.

1935—Filipinos voted 20 to 1 for approval of constitution of new government.

Van Hart-Miller Wedding Solemnized At Yardley

YARDLEY, May 12—A wedding was solemnized in the parsonage of Yardley Methodist Church, Saturday evening, when Miss Elsie Ruth Miller, daugher of Mr. and Mrs. Charles E. Miller, Jr., became the bride of Arthur Van Hart, son of Alfred VanHart, with the Rev. Francis C. Thomas officiating.

The bride who was gowned in satin trimmed brown crepe, carried a bouquet of Spring flowers. She was attended by her mother. Mrs. Miller's gown was of blue crepe, and she also carried a bouquet of Spring flowers.

Mr. VanHart had as his attendant Alexander MacDonnell.

Mr. and Mrs. VanHart, after a short trip, will be at home with the bride's parents, Delaware avenue.

CRIME PREVENTION IS GIVEN CONSIDERATION

Bucks County Courts, District Attorney's Office Represented at Meeting

DISCUSS MERIT SYSTEM

DOYLESTOWN, May 13—The courts, including the President Judge of Bucks County, the District Attorney's office and the probation officers, county detective and the sheriff's office were represented at the Bucks County Welfare Conference held here at the Doylestown Country Club on Monday.

"Usefulness of a candidate in a vote-getting machine is the primary consideration in the appointment to public office and jobs in this country, if one interprets correctly the criticism of public servants which appears in the press," said Mrs. David C. Prince, speaking at the evening session on "The Merit System For Pennsylvania."

Mrs. Prince, president of the League of Women Voters of Pennsylvania and a director of the Public Charities Association of Pennsylvania, was the principal speaker at the conference. She made an eloquent and a very strong plea for the merit system.

She pointed out that New York State already has a very successful merit system and advocated the same—civil service for public servants—in Pennsylvania.

Mrs. Prince pointed out that eighteen months before the politics of the State government changed, a committee in 1933 reported to the Legislature that it was in sympathy with furthering the movement for a civil service law in Pennsylvania. She said the Woodward Bill, a scientifically drawn civil service bill, is still in the Legislature. This bill the speaker described, as "very good and still better with a few changes." She said that it is up to the people to decide who the head of the civil service commission shall be. Mrs. Prince said that it is also important to figure out how a civil service system in the State might be of value also to local government.

Leon Stern, secretary of the Pennsylvania Committee on Penal Affairs of the Public Charities Association of Pennsylvania spoke on "The New Program for Crime Prevention."

He said that "crime prevention will only be successful to the degree to which we can reach the individual offender, either after he had committed his offenses or before he had done so. It is not sufficient to discover the serious offenders and to put them in prison or to exterminate them as is being so successfully done in the case of federal crime, but hand in hand with that must go a program of crime prevention commencing with children in the community and including those adult offenders who can still be adjusted to normal community life.

"For that reason, it is just as important to have prison training as it is to have good juvenile courts and good probation. A prevention program, a parole and a juvenile court program all depend upon personnel. This necessitates good trained personnel, free of political dominance. Parole and care of prisoners in the operation of juvenile courts must not be in the hands of the politicians."

Mr. Stern said that it is absolutely necessary in these days "to treat the individual" when dealing in crime prevention. The juvenile court, he said, is to protect children, and not to punish them.

"In prisons today, in this section of the country surely, we have a modern program, so modern," Stern said, "that some people call it coddling prisoners. Many prisons have radios in cells, movies and other modern things. That is not coddling. It is the answer to a problem that the warden of a prison of 3,000 men has to meet. It is absolutely essential that every prison have some type of educational program. There is work for only one half of the prisoners in the state of Pennsylvania.

"I want to make it clear that prison labor in this State cannot interfere with industry to any great extent. In Pennsylvania the prison made articles can be sold only to State institutions, and peculiar, though it is a fact, the State employs salesmen to sell her own prison-made goods back to the State.

"Every man or woman who goes to prison, unless they are 'lifers,' comes out and it is necessary that they are properly educated and guided.

"In the Eastern Penitentiary, under

Continued on Page Two

MR. ROOSEVELT'S OPPOSITE

(Reprinted from the New York Herald Tribune on April 30, 1936)

The overwhelming nature of the preference for Governor Landon for Republican nominee for President shown in the Massachusetts primary, following the extensive writing in of his name in the recent Nebraska primary, strengthens the impression, already clear from polls and straw ballots, that the Kansas Governor has captured the imagination and sympathy of large numbers of Republican voters.

That this is in part due to his record as an economizer and tax reducer is undoubtedly true. More significant, we think, is the fact that he appears to embody all those qualities of mind and character which President Roosevelt lacks. He is in a sense the exact antithesis of the great New Dealer. He stands for the traditions and beliefs which Mr. Roosevelt has so lightly discarded, scorned or attacked. He represents the best in the older America, in contrast to the experimentation and inadequacy of the New Deal.

The amiable flattery of Mr. Roosevelt, accompanied by his frank disbelief in the ability of the people to look after their own interests, has begun to pall. People are tired of his restlessness and of the fundamental superficiality which underlies his apparent eagerness to try experiments. They have not forgotten—or forgiven—his contemptuous remarks about the Supreme Court and the Constitution. They dislike his sponsorship of government by spite. They resent his injection of partisan politics into everything at the expense of experience and fitness. They are convinced that his policy of reckless extravagance is disastrous.

Governor Landon, self-made and largely self-educated, has taken upon himself the task of cherishing the old American heritage. This is clearly the point of view that the Republican candidate should have. Governor Landon is unmistakably a leading contender for the Republican nomination. The Cleveland convention must, of course, make the actual decision. But one thing is clear: The Landon qualities must be present in the candidate chosen.

BEST SCHOOL BANDS READY FOR TEST

Three-Day Competition Will Start May 14th At Cleveland

BEST IN THE COUNTRY

By International News Service

CLEVELAND, O., May 13—(INS)—With more than 500 members of schoolboy bands in active competition, and with hundreds of others looking on, Cleveland will be turned into a veritable city of music on May 14, 15 and 16 when the National School Band Contest is held in Public Hall here.

More than 60 championship bands from coast to coast will participate in the contest, sponsored by the National School Band Association, the National School Orchestra Association and the music department of the Cleveland public schools in co-operation with the Committee on Festivals and Contests of the Music Educators National Conference.

The band contests are held biennially, with the orchestra contests being conducted on alternate years.

Many of the bands entered in the competition are made up of 90 or more members each, and the total number this year is expected to reach nearly 600. More than 80,000 persons are expected to be in the stadium to witness the colorful marching program on the final day.

The competing units are divided into three classes:

Class A schools are those having enrollments of 750 or more pupils; Class B, those having enrollments between 250 and 750; and Class C, those in small towns and villages with less than 250 pupils.

The contest is open to those bands which are winners of contests held in every state—bands which placed in Division 1 in the 1934 national contest; bands which received highest ratings in 1935 state band contests, on the basis of one band for each 20 which competed in each class, including districts, in 1935; bands receiving highest ratings in 1936 state band contests on the basis of one band for each 10 which competed; band soloists and ensembles receiving highest ratings in state contests in 1936; and orchestra soloists and ensembles winning highest ratings in the 1936 state contests.

Bands which Morgan considers as the outstanding contestants this year include those representing the following high schools:

East Waterloo, Ia., Joliet Township, Ill., Elkhart, Ind., Quicy, Ill., Mason City, Ia., Hobart, Ind., Iowa City, Ia., Urbana, Ill., Medford, Okla., Greenwood, Miss., Okabena, Minn., Wahoo, Neb., White Water, Wis., and Cleveland Heights, Ohio.

TO HAVE CARD PARTY

The members of Croydon Youth Week baseball team will conduct a card party on Thursday evening, May 21st, at the Croydon public school. Ralph Kratz is chairman. Refreshments are to be sold.

TIDES AT BRISTOL

(Standard Time)

High water .... 7.48 a. m.; 8.23 p. m.
Low water .... 2.38 a. m.; 3.16 p. m.

B. S. A. MEMBERSHIP GAINS IN LOWER BUCKS COUNTY

Scouts Are Making Progress Toward Goal of 308 Next April

NOW HAVE 269 SCOUTS

Boy membership is gaining in the Lower Bucks District of the Bucks County Scouting Council as reported at the Commissioner's meeting at the home of Neighborhood Commissioner David Neill, last evening. The district has a goal of having 308 boys in Scouting by April 1937. Today, there are 269, a gain of 13 over the 256 reported in February.

Reports received by District Commissioner Herbert A. Pettit indicated that Bristol No. 6 (Scoutmaster William B. Lyndall), Andalusia Cub Pack (Cubmaster Joseph Kish), and Edgely (Scoutmaster Ronald Swain) have been making the best progress in advancement. Attendance has been highest with the Bristol No. 2 (Robert Downing, Scoutmaster), and St. Francis Home (Scoutmaster Joseph Meehan). Units with the most complete organization are: Bristol Ship "Elks" (Skipper Fred Herman), St. Francis Home (Scoutmaster Joseph Meehan), and Newportville (Scoutmaster Lewis Minster). Camping records for the visitation period were outstanding in Bristol No. 6 (William B. Lyndall, Scoutmaster), Cornwells (Scoutmaster Robert Geiger), and Newporville (Scoutmaster Lewis Minster). Bristol No. 1 (Scoutmaster Herbert A. Pettit, Jr.) with Bristol No. 7 (Scoutmaster Leslie Craven were high scorers in reading program. Close to them was the Bristol Seascout Ship "Elks" (Skipper Fred R. Herman).

Merit Badge Commissioners William Taylor, Bristol; and Jess Wendkos, Andalusia, spoke of the reorganization of their Sectional Review Board to meet the need of in the increase advancement. Fine reports of progress in Bristol by Neighborhood Commissioner David Neill, and for Cornwells-Eddington-Newportville by Neighborhood Commissioner William F. Amick were presented.

Scout Executive William F. Livermore presented a number of surveys made by Scouting Headquarters on the progress of advancement, and membership. Mr. Livermore announced that all of the Lower Bucks District troops were registered for Buccou Summer Camp with the exception of the Episcopal Church Troop, Bristol No. 2. Troop No. 2 is planning to register within the next two weeks.

There was a general discussion of coming Scouting activities. A spaghetti supper with a dessert of crisp tasty cherry pie was delightfully served by Mrs. David Neill.

HULMEVILLE

Mrs. Walter Hanns had her tonsils removed at the Episcopal Hospital, Philadelphia, today.

Following removal of his tonsils at the Episcopal Hospital, Philadelphia, William Morton has returned to his home.

Those who realize the value of Courier classified ads. continually use this medium to buy or sell goods. Try an ad. today.—(Advertisement.)

John Steele, Formerly of Bristol, Dies in Detroit

A message has been received here of the death of John Steele, in a Detroit, Mich., hospital yesterday. The deceased, who formerly resided on Lafayette street, this borough, was engaged in the milk business while here. He was in his 50th year.

Mr. Steele is survived by his wife, Mary Wedge Steele; five sons; and two sisters, Mrs. Hannah Sutherland, Detroit; and Mrs. William Rockel, 324 Washington street.

The late Mr. Steele had been ill but 10 days, being operated upon for appendicitis.

ARREST MAN HERE FOR LIQUOR ACT VIOLATION

John Cordisco, 11 Lincoln Avenue, Held in $500 Bail for Court

FIND VATS IN PLACE

Federal, state and local police yesterday afternoon visited a number of places here in search of illegal alcohol, and report finding three separate containers partly filled with about 10 gallons of alcohol at the residence of John Cordisco, 11 Lincoln avenue. Cordisco was not at home when the officers visited his place. He was arrested later and held in $500 bail for court.

One five gallon glass jug was reported found in the cellar by the officers. The jug was reported found in a hinged closet beneath the stairway and the closet was filled with tools, back of which was the jug. When the closet was touched it swung out, tools, jug and all. The closet was about four feet in height.

A five-gallon can was discovered under a rug in a corner of a room on the second floor, it is stated. The rug was rolled up and piled in the corner with the jug beneath it, according to the officers.

Then, according to the raiders, a five-gallon container partly filled, was found in a closet in a room on the second floor.

Beneath the cellar floor under the kitchen two vats were discovered by the police. These vats were about eight feet square and seven feet high. Some piping had been done, but the vats were not connected or in operation.

Republican Women Will Meet Tomorrow

DOYLESTOWN, May 13—Every effort is being made to have the semi-annual meeting of the Bucks County Council of Republican Women a notable one. The meeting will be held at the Doylestown Country Club, tomorrow, at 10.45 a. m., d. s. t.

Mrs. George R. Hemphill, president of the State Council of Republican Women will journey from Beaver Falls in the western part of the state, to attend and speak at this meeting. She will remain over to attend the meeting of the state committee in Philadelphia, May 16th.

The members of Delaware County Council are coming to Doylestown in order that they may hear their state president.

A luncheon will be served at 12.45. Coffee will be served by a committee to those bringing box luncheons.

Theodore R. Gardner, candidate for Congressman for the Bucks-Lehigh District, will be a guest of the council at the luncheon and speak at the afternoon session.

Mrs. Joseph B. Hinkson, president of Delaware County Council; Miss Martha Thomas, president of Chester County Council; Mrs. George Ormerod, president of Lehigh County Council; Miss Nancy Highley, president of Norristown Council; with Mrs. Hannah M. Durham, Mrs. H. Tattnall Brown and others, will be among the guests.

A general invitation is issued to all to attend this meeting.

Numerous Contusions Are Sustained By Croydonite

Struck by an automobile last evening, Mrs. Alvina Shukrast, Croydon, has lacerations and contusions of her entire body, and a cut at the back of her head which required one stitch.

It is stated that Mrs. Shukrast was hit while walking along a thoroughfare toward Croydon, the automobile said to be driven by Joseph Colville, Croydon. The injured was taken to the hospital by passersby.

FALLSINGTON

The Falls Township Fire Company will give a card party in the fire house on May 19th.

Mr. and Mrs. William Ettinger and the Misses Elsie and Anne Ettenger were recent visitors at the Woolston Farm.

The Ladies Auxiliary, Falls Township Fire Company, held its business meeting Tuesday evening.

Mrs. Mae Moore and daughter Anna, West Trenton, N. J., were Saturday visitors of the Misses Moon.

EYE IS INJURED

Mrs. Elizabeth Schaffer, Maynes Lane, has an injury to her eye, suffered when a piece of wood she was chopping struck her yesterday. She was treated at Harriman Hospital.

LATEST NEWS - - - - Received by International News Service Leased Wires.

"Zep" Near Half-Way Mark

New York, May 13—The giant German Zeppelin, Hindenburg, early today neared the half-way mark of her return flight from Lakehurst, N. J., to Germany.

She was expected to reach her new station at Frankfort-on-Main tonight or early tomorrow morning, German time.

At one a. m., e. s. t., the Hindenburg reported her position as latitude 57:55, north, and longitude, 34:56, west.

At that time she was at her half-way mark on her flight which will total about 3,900 miles.

The dirigible was expected to cut off over Ireland en route to Germany. Northeast winds were reported on the Hindenburg's proposed course.

Two Killed in Bomber Crash

Balboa, Canal Zone, May 13—Privates M. D. Marable, of Evansville, Ind., and G. H. Hobgen, of Providence, R. I., were dead today as a result of a crash of a United States Army bomber from the France Field, in the dense jungle, 15 miles north of Peninome.

Quadruplets Past Danger Point

Passaic, N. J., May 13—New Jersey's quadruplets—three boys and one girl—born Saturday to Mr. and Mrs. Emil Kasper, are past the danger point, and will survive "unless unexpected developments occur."

This reassuring word came today from Dr. Frank Jani, 32 year old physician, who delivered the brood.

FALLSINGTON

Mr. and Mrs. Louis M. Carter, Mrs. Caroline Spitz, Miss Mary P. Carter, and John Carter, were Sunday visitors of Mrs. Marian Luckenbach, Haddon Heights, N. J.

Mrs. Howard Satterthwaite entertained the Justamere Sewing Circle, recently.

Members of the Delaware Valley Grange were entertained by the Misses Rose and Anna Wright, Wednesday evening.

Charles K. Foster and aunt, Mrs. Catherine Cope, have been spending a week at the home of the Misses Elizabeth and Anna Foster, Centerville, R. I.

Mr. and Mrs. Lester Longhurst and daughter Betty, will move from Frankford to Virginia. Mr. Longhurst was a former resident of Fallsington.

Miss Madeline Burton, Chestnut Hill, has been visiting her mother, Mrs. Jenny Burton.

ST. ANN'S CONTINUES TO SET TWILIGHT PACE

Score Fourth Consecutive Victory by Defeating Excelsior Colored Club

FINAL SCORE IS 7 TO 5

BRISTOL TWILIGHT LEAGUE

—Schedule for Tonight—
TULLYTOWN vs. CASEYS (Leedom's)
BATH ROAD at EDGELY

St. Ann's A. A. continued to set the pace in the Bristol Twilight League as it captured its fourth consecutive victory last night on Leedom's field. The Excelsior Colored Club was the losing nine with the final figures being 7-5.

The "Saints" rallied in their part of the fifth to come from behind to take over the colored aggregation after the Ringgoldmen had deadlocked the count by tallying two runs in the upper part of the fifth frame. A bad "break" occurred to the ultimate losers in this frame when Davis was injured when he bunted in the tieing marker.

To open the last half of the fifth, Pieo singled to center for his third straight hit. Tosti bunted but on Bragg's throw to first, Darrah missed the ball and enabled Pieo to reach third. Tosti went to second unmolested. With the count one and one, Whyno bunted down the first base line, scoring Pieo and beating the throw to first. While Bragg was playing for Whyno, Tosti also crossed.

"Joie" Antonelli who relieved Ralph Narcisi in the fifth received credit for the victory. The defeat was charged to Elijah Bragg. Bragg started the game, was relieved by "Skinny" Davis, and went back to the mound when Davis was injured. Davis hurled well during his tenure on the hill, five being victims on strikeouts.

The Excelsior team, after trailing

Continued on Page Two

SUMMER SCHOOL SCHEDULED TO OPEN HERE ON JUNE 22ND

Registration Will Be Held Last Two Days of School Term

NO CHARGE TO BE MADE

Same Conditions As Last Year Will Govern the School This Year

A summer school is again to be conducted in Bristol and is scheduled to officially open on June 22nd, the first Monday after the regular school term ends.

Registration will be held the last two days of the school term, so as to facilitate the arranging of the schedule. This will relieve the registration conditions as would occur on the first day.

Arrangements will be made by the school board for the use of the building and the board will pay all expenses in connection with the school. Students may enter without charge.

Summer school will be governed by the same conditions as were accepted last year. The purpose of summer school is to help pupils in their work.

A pupil failing in more than two subjects will not be permitted to attend summer school but must repeat the entire year's work. Pupils who are failing in one or two subjects with "certain conditions" will be permitted to attend, depending on the "certain conditions." These conditions state that if a pupil is too low in his failure, and the case being so, he will have to repeat the subject or year as the case depends.

Pupils who feel they may benefit by additional preparation, although they may not be failing, may attend summer school if they wish, providing the course has already been scheduled.

Gifts Presented To The Oldest, Youngest Mothers

The Mother's Day service at Newport Road Community Chapel, on Sunday, included numbers by several of the Sunday School pupils, and distribution of gifts.

Recipients of gifts included: Mrs. A. Dyer, the oldest mother; Mrs. Nutton, the youngest mother; Mrs. Holeman, mother of the largest family, with all members of the family present. Each mother attending the service received a potted plant.

Pleasing numbers in song and recitation were presented by:

Roberta White, Margaret Zobel, Virginia Levers, Lillian Supper, Shirley Lister, Gloria White, Mary Lombardo, Anna Puglia, Rosemary Milloway, Helen Shaw, Margaret Geriegal, Edna McClintic, Nina Lloyd, Mrs. Zobel's class, Hazel Ghartt, Sara Milloway, Dorothy Ruhl, Doris Wilkinson, Florence Supper, Irene Becker, Mr. Simington.

Betty McClintic, Florence Holman, Marion Keresty, Julia Hireling, Alice Reis, Florence Parker, Marie Milloway, Elsie Walp, Betty Milloway, Rita Pearce.

Women of Bristol Township Greet Two "First Ladies"

Members of the Women's Democratic Club of Bristol Township were guests at a reception given in honor of Mrs. Franklin D. Roosevelt and Mrs. George Earle, at the Merion Cricket Club, Haverford. Among those to greet these two "first ladies" were:

Mrs. Edward Wilkinson, Florence Williams, Irene Yorensten, Mary Yorensten, Agnes Coles, Elizabeth Bock, Marie Taylor, Ella Vansant, Mary A. Scott, Mary Foster, Freda Johnson, Anna Lammie, Freda Schmidt, Bridget Madden, Ruth Keen, Florence Moucheck, Nellie Ernest, Florence Stark, Henriette Kogel, Anna M. Keeley, Edna McClintic, Edna Quigley, Ida Bonfig, Emily Martin, Fannie Manyon, Agnes Kimbal, Anna Pearce, Nellie Garretson, Charlotte Brown, May Dyer, Lavinia Cassano, Virginia Wilde, Sarah Hadfield, Anna May Veit, Rose E. Parish.

The club presented baskets of flowers to Mrs. Roosevelt and Mrs. Earle.

ENGAGED

Mr. and Mrs. Fred G. Wurster, Croydon, announce the engagement of their daughter, Miss Marie G. Wurster, to C. Donald Moyer, son of Mr. and Mrs. John Moyer, North Radcliffe street.

"BLIND TO LOVE"

—by—

HAZEL LIVINGSTON

Is the new serial story starting in the Courier tomorrow.

Woven into this exciting, romantic love story is a problem close to every girl's thoughts—how to forget a shattered romance—how to mend a broken heart.

"Blind To Love" is a thrilling, provocative answer to that poignant question.

Read the First Installment

The Bristol Courier

Established 1910

Published Every Evening (Except Sunday) at Beaver and Garden Sts., Bristol, Pa., Bell Phone 846

Only Daily Paper in Lower Bucks County

BRISTOL PRINTING COMPANY
Owner and Publisher
Incorporated May 27, 1914
Serrill D. Detlefson .... Managing Editor
Ellis E. Ratcliffe .... Secretary

Subscription Price per Year, in advance, $3.00; Six Months, $1.50; Three Months, 75c.

The Courier is delivered by carrier in Bristol, Edgely, Tullytown, Bridgewater, Croydon, Andalusia, West Bristol, Hulmeville, Bath Addition, Newportville and Torresdale Manor for six cents a week.

JOB PRINTING

The Courier has the most complete commercial printing department in Bucks County. Work of any description promptly and satisfactorily done.

Entered as Second Class Mail matter at the Post Office at Bristol, Pa.

"International News Service has the exclusive rights to use for republication in any form all news dispatches credited to it or not otherwise credited in this paper. It is also exclusively entitled to use for republication all the local or undated news published herein."

WEDNESDAY, MAY 13, 1936

"WHOLESALE SUICIDE"

Motor car drivers who find themselves usually held to primary responsibility for highway deaths and injuries to pedestrians will doubtless find consolation in the views of Carl F. Ziegler, who in a recent magazine article contends that pedestrians are responsible for 85 per cent of deaths inflicted by motorists.

He holds that while there are plenty of laws relating to the operation of motor cars, there are few relating to the movements of pedestrians. Doubtless he is right about that. "They can cross the street when they please," he writes, "even if motor traffic has the green light. They can go where they are not looking and engage old friends in conversation in the middle of the street. They can run or walk, jump out and jump back. And they do all these things every day while motorists dodge the dozens and hit one."

Doubtless he is true about that. Every driver will match each tale of the carelessness of the man at the wheel with another concerning the carelessness of the person on foot. And often the man at the wheel is justified in his view that, as Mr. Ziegler puts it, "when pedestrians are killed it's not murder, but suicide."

But after all, the extreme view of neither side is the correct view. We all know there are careless and reckless drivers. We know also there are careless and reckless pedestrians. Still, the existence of both is hardly excuse for either, nor for the toll which the automobile takes. The fact that the man on foot often walks where he is not looking, that he crosses the street when the light is against him, that women shoppers prefer to take their chances in the middle of busy blocks instead of at the comparative safety of the protected crossing does not excuse the driver of a car from exercising all the precautions incumbent upon him because his machine is the agent of death. The pedestrian can not wreck a car, the car can always wreck a pedestrian.

IN THE PUBLIC EYE

Skilful entertainment managers feel they must keep their affairs in the public eye all the time. Clever press agents are all the time working to have their star performers do something that will bring them into notice. They don't expect to attract patronage, unless people are talking about these performers. If the public forgets about such a personage, his or her patronage at the ticket offices falls off.

It is the same in business. It has to keep in the public eye, or take an inferior position. If people are talking about a store and saying favorable things about it, its business grows. And they will talk about any business that advertises consistently, as such offerings are as interesting as anything else in the newspaper.

A Stockholm dispatch tells of parties leaving there now for Lapland, for the skiing. People who follow the winter around simply baffle us.

If things have got along to a point where the right of way is in dispute, the worst has happened.

It was someone in the back seat, Sunday, who remarked that the detour sign on an arterial highway was a tourniquet.

INTERESTING NEWS ITEMS OF NEARBY TOWNS

HULMEVILLE

Entertained by Mr. and Mrs. William Perry on Sunday were Mr. and Mrs. Ralph Gordon, and Mr. and Mrs. Harry Rush, Elizabeth, N. J.

Mrs. William Codling is passing several days in Philadelphia with relatives and friends.

WEST BRISTOL

Guests one day last week of Mr. and Mrs. J. Oliver Bowers were Mrs. Carrie Bowers, and Mrs. Keller, Philadelphia. In the evening Mr. and Mrs. Forest McFerren, Mr. and Mrs. Lemon and a friend, and Mr. Keller, Philadelphia, paid a visit at the Bowers home. On Sunday evening Mr. and Mrs. Harry Hartman and children Marie, Louis and Joseph, and Mr. and Mrs. Morris Rowe, Philadelphia, were entertained by the Bowers family.

Members of the Sprocen family enjoyed Saturday at their bungalow.

Guests on Saturday evening of Mr. and Mrs. George Mohr, were Mr. and Mrs. Fred Ulrick and son Fred, Jr., and Mrs. Emma Kinney and daughters Emma and Mildred, Philadelphia.

Marie Louise, the infant daughter of Mr. and Mrs. Frances Kunz, was christened at St. Thomas Aquinas Church, Croydon, on Sunday. Sponsors were Miss Catherine Riley and Leonard Kunz, Philadelphia.

Word has been received here of the death in Philadelphia, of Harold W. Koons, Newport Road. Mr. Koons died at the home of his parents, 6932 Tulip street, Tacony, on Monday afternoon, after a lengthy period of ill health. He is survived by his parents, his wife and son. Funeral will occur tomorrow in Philadelphia. Mr. Koons, who resided here for seven years, was formerly connected with the Prudential Insurance Company.

TULLYTOWN

Mrs. Harry Pittman and daughter Irene, Edgely, were visitors of Mrs. Carrie Wright, Saturday.

Mr. and Mrs. Michael Lynch and family spent Sunday with Mr. and Mrs. William McMann, Wallington, N. J.

Mrs. William Magowan, Morrisville, has been spending a few days with her mother, Mrs. Mercy Harvison.

Michael Andrews spent the week-end with relatives in Passaic, N. J.

Mr. and Mrs. Earl Tremble and family, Coatesville, week-ended with Mrs. Clara Baker.

Mr. and Mrs. Edward Auchenbach, Bristol, were visitors of Mrs. Mabel Cray, Saturday.

Mr. and Mrs. Michael Jacobs and family, Bristol, were visitors of Mrs. John Polak, Saturday.

Mrs. Elwood Walters, Jr., and daughter Virginia, were guests of Frankford relatives, Saturday.

Mrs. Frank Carlen and Mrs. Elwood Walters, Sr., were visitors near Frenchtown, Friday.

Mr. and Mrs. Fred Paone and children were visitors of Mr. and Mrs. Louis DiCicio, Sunday.

Ernest Pezza, New York, visited Mr. and Mrs. Andrew Pezza, over the week-end.

Mr. and Mrs. Michael Paone and children, Trenton, N. J., were visitors of the former's parents, Mr. and Mrs. Louis Paone, Sr., Sunday.

CROYDON

The bingo party given by the members of Wilkinson Memorial M. E. Church, Saturday night, was well attended, with Mrs. Thomas Dolde winning the most games. On Sunday the celebration of the church's seventh anniversary was enjoyed with music and singing, and an address by Arthur Wilkinson, who spoke of the first Methodist services conducted in Croydon and how they have progressed. Mr. Wilkinson donated ground for the church in honor of his mother. The Rev. Yrigoyon closed the services.

Mr. and Mrs. William Knight are entertaining Mrs. Knight's sister and daughter from Frankford.

Mrs. L. Morgan entertained at cards and luncheon, members of her card club, Friday night.

Friends and relatives from Kensington and Glenside enjoyed Sunday at Mrs. Staub's summer home.

Mr. and Mrs. Charles Friday entertained friends from Bristol, Monday night.

George Hattenfield has been suffering from grippe.

EMILIE

Mrs. Charles K. Gudknecht, Mrs. David Beaton, Miss Agnes Beaton, Bristol, were Friday callers of Miss Lidie Wilson.

Warrant Officer and Mrs. John Kidney, Mitchell Field, L. I., spent the week-end with Mr. and Mrs. William Shoemaker.

Betty Bruce was a Sunday guest of Naomi Richard, Newportville.

Mrs. Isabelle Hall was a recent visitor of Mr. and Mrs. Arthur Lapp, Willow Grove.

Mr. and Mrs. Clarence Hagarty and children, Horsham, were Saturday visitors of Mr. and Mrs. William Hillborn.

Mr. and Mrs. C. G. Dietrich and daughter Betty were Sunday visitors in Reading.

Mr. and Mrs. Fred Archer, Philadelphia, were recent visitors of Mr. and Mrs. Francis Praul.

Leo Hibbs was a Sunday visitor in Mt. Holly, N. J.

Miss Jane Hart week-ended with her uncle and aunt, Mr. and Mrs. George Betz, Philadelphia.

Mr. and Mrs. Clarence T. Blinn and daughter June, Trenton, N. J., were Sunday guests of Mr. and Mrs. William Rockhill.

Mr. and Mrs. Benjamin Lessig and son, Philadelphia, were week-end guests of Russell T. Stackhouse.

Miss Alberta Lofthouse, Philadelphia, was a week-end guest of Miss Eva Stephen. Miss Stephen, Miss Lofthouse and Miss Lidie Wilson were Sunday dinner guests of Mr. and Mrs. William Ettenger.

Mr. and Mrs. Joseph Briggs, Yardley, were recent visitors of Mr. and Mrs. C. G. Dietrich.

Mrs. Howard Leonard, in company with Mrs. Clifford McIlheney and sons, Fallsington, recently spent a day at Medford Lakes, N. J.

Mrs. Harry Harvey, Mrs. Lydia Lodge, Mrs. Ethel Carter, Fallsington, were recent visitors of Mrs. W. H. Wink.

FALLSINGTON

The Friends nature study group spent the week-end at Dark Waters. Among those attending were: Dr. and Mrs. Cranford Hutchinson, Mrs. Caroline Lovett and children, Mr. and Mrs. Moore, and Mr. and Mrs. Drews.

A surprise party was given Mr. and Mrs. Harrison Carver, on their 20th wedding anniversary. Among those present: Mrs. Harriet Carver, Mr. and Mrs. Maurice Woolman, Mr. and Mrs. David Mason, Mr. and Mrs. Hector Ivins, Mr. and Mrs. Irvin High, Bennett Strait, Mrs. Lydia Lodge, Mr. and Mrs. Frank Remson, Mr. and Mrs. David Fabian, Franklin Kirby, Mrs. Mary Mershon, Spencer Reeder, Donald Ammons, John High, Spencer High, Charles Patterson; the Misses Doris Axtell, Florence Reeder, May Farrell, Peggy Ivins; Mr. and Mrs. Harrison Carver and daughters, Florence, Nita and Jean.

Mr. and Mrs. Malcolm Lee, Long Branch, N. J., were Sunday visitors at the Lee home.

The high school juniors will give a dance in community hall, Friday night.

Dr. Fred Leavitt and Miss Louise Sheedy, Philadelphia, were Saturday visitors of Mr. and Mrs. Charles M. Headley.

The Rev. and Mrs. F. H. Smith are spending a week in Atlantic City, N. J.

Mrs. Grady and daughter Anna, Trenton, N. J., and Mrs. Kate Saylor were Saturday visitors at Valley Forge.

Charles West attended the meeting of the 79th Division at Camp Meade, Md., Sunday.

Crime Prevention Is Given Consideration

Continued from Page One

the new system, every new prisoner upon admission is placed in a cell block for one month, where he is visited daily by various individuals, including the physician, the social worker, the warden himself, the psychiatrist and others, all members of a classification committee. The prisoner, in the course of a month is classified and then placed in some type of training that suits him. This type of work is absolutely necessary that we have trained personnel, including not only the doctors, but the prison guards and others as well.

"Guards and prison help must no longer be selected upon their ability to read and write or whether they are a Republican or a Democrat.

"We have a parole system in Pennsylvania but no system now of training our parole officers. When the State politics recently changed, all state parole officers were changed and the system was badly crippled and must be rebuilt.

"Fortunately for Bucks county and her people, you have fine parole officers who know what it is all about.

"A recently completed study showed that in Pennsylvania we spend six times as much on institutional care as we do on probation care. In other words last year our State spent $250,000 on probational care and $2,500,000 on institutional expenses.

"Crime prevention cannot be thought of as being up to any one particular agency. To be successful all agencies must co-operate, and the importance of trained personnel is the basis of the whole program.

George R. Boettinger, executive secretary of the Public Charities Association of Pennsylvania that was organized 24 years ago, complimented the Bucks county members and particularly Mrs. Thomas Ross, of Doylestown, secretary of the conference, who was largely responsible for its success. Mr. Boettinger was introduced by District Attorney Arthur M. Eastburn, of Doylestown, presiding officer.

Dr. Frank Lehman Addresses Group at Welfare Meeting

Continued from Page One

ployment, if for one reason or another they have lost their employment, there has come a great increase in the number of persons who must be listed under the caption of "unemployable" and they are looking to other agencies for food, shelter and the like, also medical care. Many of these people have not yet reached the old age pension time or are too far down the waiting list. Many are border-line cases—not entirely past useful occupations but past the desirable age. They are mostly respectable family people whose small savings have been wiped out. It does not seem right that these people should be forced to seek admission to institutions even though there were institutions enough to care for them. This group has become so large that the medical profession feels that some definite scheme should be evolved for their care.

"Aside from the problem of recompense for the medical care of these people, we are intensely interested in the problem of their economic stability. A great deal has been said and is being said of the number of people who are unable to secure medical attention. We are not in a position to speak of this from personal knowledge in large centers of population, but we do know that in communities such as ours this number certainly is exceedingly small.

"We are convinced from study, and reading and statistics of the morbidity among workers and the mortality rate among all classes, that American medical service is the peer of any in the world and that it is constantly improving. It has been our personal observation that the greatest handicap in the health problem is not medical service per se, but the lack of an assured income with which to meet adequately the necessities of proper living, in the lower income class as well as among the unemployable combined with a lamentable ignorance as to the proper use of available funds."

Dr. J. Fred Wagner's paper on "The Medical Problem of the Unemployable," read at the afternoon conference, was one of the outstanding highlights of the day.

His paper included an outline and plan advocated by the Bucks County Medical Society whereby the County Commissioners, the Poor Board, the physicians, the dentists, nurses, druggists and other interested groups will gather in conference and discuss various phases of the problem.

Dr. Wagner said that naturally the County Commissioners would arrange the budget, the Poor Boards in co-operation with the Red Cross, the nurses and any local agency interested in supplying information to determine the needs of the individual case. The family physician in close co-operation with the County Medical Society would determine the type of medical care necessary and supervise its appropriate application.

Dr. James J. Waygood, director of Roseneath Farms and a director of the neuropsychiatric clinic at St. Christopher's Hospital for Children, Philadelphia, spoke on "Mental Health in the School and Home," at the afternoon session.

Dr. Waygood said that mental health depends entirely on training in the home and in school. Proper training, he said, is direction and guidance rather than discipline and demands. He said that the pre-school age is the most important. Parents, he said, need a more thorough understanding of child needs. He said also that a child can be held too closely to the mother. The mother's duty, Dr. Waygood said, is to introduce the child to other members of the family. The most important part of my work is to prepare the child for the next step forward, and dealing with children who fail to be accepted by a group.

"One type of the unaccepted child is the one who draws away from the group and becomes a lonely child, while the other is the 'bully' who always wants to fight and who becomes the delinquent and truant.

"The question of studying the child out is up to the parents and up to the school authorities."

St. Ann's Continues To Set Twilight Pace

Continued from Page One

from the start tied the count in the fifth. Sammy Ross reached base on an error by Tosti. Dorsey singled to right. Darrah laid down a bunt and caught the St. Ann's team flat-footed. He was given a hit, loading the sacks. Bragg landed on a Narcisi pitch and whaled it towards left but Whyno stuck up his gloved hand and made a sparkling catch. But in trying for a double-play, he threw wild to third to score Ross. Dorsey counted when Davis sacrificed along the first base line. Davis split his thumb while bunting. Spencer ended the goings by breezing.

Ray Pico led the St. Ann's batters with a triple and two singles. For the colored boys, Dorsey had three consecutive hits.

Line-ups:

Excelsior	r	h	o	a	e
S. Ross 2b	3	1	2	1	2
R. Dorsey ss	1	3	0	0	0
L. Darrah 3b 1b	0	1	0	1	1
Braggs p 1b	0	1	1	2	0
Davis 1b p	0	0	1	0	0
E. Spencer rf	0	0	0	0	0
Long cf	0	1	1	0	0
A. Spencer c	0	0	2	0	0
Thompson c	0	1	4	1	0
Dougherty lf	1	0	1	0	0
Johnson 3b	0	0	0	0	0
	5	8	*12	5	3

St. Ann's	r	h	o	a	e
Pico 2b	2	3	2	1	1
Tosti 3b	2	0	0	3	1
Whyno ss	0	2	1	1	1
Manzo 1b	0	0	5	0	1
DeRisi rf	0	1	0	0	0
Avella lf	1	1	0	1	0
Angelo c	0	0	5	0	0
DiTanna cf	1	1	2	0	0
Narcisi p	1	1	0	2	1
Bornice rf	0	0	0	0	0
Antonelli p	0	0	0	0	0
	7	9	15	8	5

*No one out when winning run scored

Innings:

Excelsior	1	0	2	0	2	—5
St. Ann's	2	3	0	0	2	—7

BARBER AND DETTON ON WRESTLING CARD

TRENTON, May 13—Two outstanding challengers for the heavyweight title will tangle tonight at the Arena and the loser will cease to be an outstanding challenger. One of them Hank Barber, is the flashy Dartmouth Hebrew, and the other, Dean Detton springs from a Mormon family, living in Salt Lake City.

Tonight's wrestling card is sponsored by the American Legion, Trenton Post 93, and indigent members will profit from the proceeds.

While neither Detton or Barber is a champion yet, many mat experts predict in the not very distant future, the crown will repose on the brow of either one.

Additional interest in this bout, is in the feud between the men. They clashed at the Philadelphia Arena some months ago, and Detton was declared the victor on a technicality. Hank has been brimful of vengeance since this mark on his record and has been angling for a return match ever since. Detton would not listen to him, but when Matchmaker Johnny Ipp signed him up to meet the best opponent that he could secure, Dean had no choice but to accept Barber when Ipp informed him that he had the Hebrew signed.

They clash over the best two fall out of three route, 90 minute time limit and the bout figures to be the best mixture of scientific and rough-house grappling seen here in some time.

An unusual semi-windup has also been carded for the Legion show. Joe Cox, Ohio Giant-killer, who has amassed an imposing record here, including a draw with Chief Little Wolf, faces the foremost Italian wrestler, Gino Garibaldi. This bout would be a wind-up anywhere.

Fred "Rubberlegs" Grubmeir, elongated hook-scissors expert, faces rough Andy Meixner, Texas cowboy, and Charley Strack, Olympic champion, tangles with Joe Tonti, speedy Italian.

The first bout will start at 8.45.

--SPECIAL OIL SALE--
3 DAYS ONLY
THUR., FRI., SAT. 2 gal. cans 88c
SINCLAIR EMERALD AUTO OIL
SAE 20, 30, 40, 50
We Suggest You Stock Up Now — Buy Two or Three Cans
THIS OFFER GOOD ONLY AT OUR STATION
ARCH McLEES
SINCLAIR SERVICE STATION
Radcliffe St. & Farragut Ave. Bristol, Pa.

GRAND
TONIGHT ONLY
ROSS ALEXANDER, PATRICIA ELLIS in
"BOULDER DAM"
First Great Drama of the Wonder of the World
Musical Comedy with Colored Cast, "BLACK NETWORK"
FREE GIFTS TO THE LADIES TONIGHT
—THURSDAY AND FRIDAY—
WALLACE BEERY, BARBARA STANWYCK in
"A MESSAGE TO GARCIA"

RENT
A GAS
WATER HEATER

Keep Clean and COOL!

Cleanliness is one of the best ways to keep comfortable and cool during hot weather. And the only way to keep clean is to have lots of hot water. An Automatic Gas Water Heater solves the problem in every way.

Why not rent one now on our low rental plan, offered for a limited time only! You pay just 75c to 90c a month rent depending on heater selected, for first 6 months; $1 to $1.15 a month thereafter, plus low cost of gas consumed. Choice of Penfield, Welsbach and Ruud. If you buy the heater within a year, all rentals will be applied to the purchase price. And the required $5 deposit will be returned after you use the heater a year.

All Our Suburban Stores
Authorized dealers also can make this offer

PHILADELPHIA ELECTRIC COMPANY

for NEWS you'll never find in the newspaper, you need a TELEPHONE in your home

And you can have a Telephone in your home for less than ten cents a day!

THE BELL TELEPHONE COMPANY OF PENNSYLVANIA

In a Personal Way

INTERESTING bits of news mainly about people you know. A chronicle of the activities of the people of Bristol; their goings and comings. : : :

Events for Tonight

Dance in Mutual Aid Hall.

LISTED AS ILL

Mrs. Theresa Gavegan, 624 Beaver street, has been confined to her home by illness during the past week.

Elwood Bilger, Market street, is on the sick list.

PARTICIPANTS IN TRIPS

Martin VanBeveran, 1221 Pond street, spent the week-end with relatives in Passaic, N. J.

Mr. and Mrs. Wesley Bunting, Mrs. David Neill and daughter Margaret, 613 Beaver street, spent Sunday at Asbury Park, N. J.

Mr. and Mrs. David Norman and son Arnold, Mill street, spent Sunday in New York City visiting Mr. Norman's mother, Mrs. D. Norman.

Mrs. Harvey Walters, Monroe street, Mrs. Clara Bailey, Jackson street, Mrs. Warren Thompson, 212 Radcliffe street, and Mrs. Emily Ervin, Cornwells Heights, all members of the Daughters of America, Council 58, attended a district meeting Thursday evening at No. 130 Lodge, Philadelphia. Mrs. Thompson is district deputy state counsellor.

Mr. and Mrs. Robert Patterson, Cedar street, spent Saturday and Sunday in Trenton, N J., visiting Mr. and Mrs. Robert Patterson, Jr.

Mr. and Mrs. Howard Sharp, Swain street, Mr. and Mrs. A. Dennis and son, Mill street, Mr. and Mrs. Clarence Wilson, Monroe street, were Sunday guests of Mrs. Mary Wilson, Wissinoming.

MRS. APPLETON IN HOSPITAL

Mrs. William Appleton, Maple Beach, is receiving treatment at the Jefferson Hospital, Philadelphia. Harold Appleton, Newark, N. J., spent the week-end at his home in Maple Beach, and also visited his mother. Miss Lorraine Appleton paid a visit to her mother during the past week.

DAY PASSED IN TOWN

Mr. and Mrs. Isaac Grow and daughter Helen, and Mrs. Cornwell, Philadelphia, were Saturday guests of Mr. and Mrs. William Grow, Linden street.

Mr. and Mrs. Samuel Vasey and daughters, Esther and Jean, Philadelphia; Mr. and Mrs. George Miller, Stonehurst, were Sunday guests of Mrs. Edna Vasey, Harrison street.

WEEK-END PASTIMES

Misses Esther Keys and Frances Eastlack, Garden street, spent the week-end in Germantown, visiting Mr. and Mrs. Thomas Eagan.

Mr. and Mrs. Joseph Sokol, Jackson street, passed the week-end visiting relatives in Passaic, N. J.

GO ELSEWHERE TO VISIT

Mr. and Mrs. A. Russell Burton and daughter Marion, 503 Radcliffe street, were Sunday guests of Mr. and Mrs. Horace Reeder, Columbus, N. J.

David Neill, 613 Beaver street, Herbert Pettit and son Herbert, Jr., Pond street, passed the week-end at Camp Buccou, Flemington, N. J.

Mrs. Flora Bilger, Mrs. Harry Gosline, Sr., and John Peters, Market street, spent Sunday in Titusville visiting relatives; and on Monday Mrs. Bilger and Mrs. Gosline attended the funeral of their late relative, Asey Spicer.

Melvin Fry, Jefferson avenue, and David Hetherington, Buckley street, spent the week-end in Washington, D. C., visiting David's aunt, Mrs. Coyle.

Mr. and Mrs. Marvin Collins and family, Cleveland street, spent the week-end in Philadelphia, visiting Mr. Collins' mother, Mrs. Helen Collins.

Mrs. Harry Daniels, Walnut street, Mrs. Edna Vasy and children Doris, Harry and Earl, Harrison street, Lawrence Young, Havana, Cuba, spent Saturday visiting Mr. and Mrs. Charles Lancaster, Emilie.

EXTEND INVITATIONS

Mrs. Edward Price, Mrs. Helen Ward, and Louis Porrier, Chester, were Sunday guests of Mr. and Mrs. Neal G. Miller, 634 Beaver street.

Miss Sally MacLeod, Berwyn, weekended with Miss Meta Landreth, 1024 Radcliffe street.

Mr. and Mrs. Harry Burbank and daughter Dorothy, Mt. Holly, N. J., spent the week-end visiting Mrs. Marie Gratz, Monroe street.

FALLSINGTON

The hooked rug class met at the home of Mrs. H. S. Foster.

Miss Marie Heavener, a student at Mansfield Teachers College, has been spending a few days with her parents, Mr. and Mrs. Herman Heavener.

The date of the May meeting of the P. T. A. has been changed from the second Wednesday evening to May 20. The school band, under direction of Mr. Blyler, will make its first public appearance on this occasion.

Mr. and Mrs. Quillen have moved from the Lafferty place on Bristol Pike, to Harry Watson's tenant house.

The schools in Falls Township will close on Wednesday, June 3rd.

Mrs. Frances Watson, wife of Fred Watson, Fallsington, died at her home on Saturday night. The funeral was held this afternoon with the Rev. Francis H. Smith officiating.

Miss Mae Kelly entertained on Mother's Day, Christopher Quinn and daughters, Anita and Gladys, Jamesburg; Mr. and Mrs. William Kelly, Morrisville.

TRIBUTE TO MOTHER

Who loves us when a baby small?
Who to raise us gives her all?
Who does guide us lest we fall?
Mother.

Who always makes the morning gruel?
Who always sees us off to school?
Who upholds the Golden Rule?
Mother.

Who aids us when we're ill?
Who possesses a nurse's skill?
Who always tries to do God's will?
Mother.

Who still loves us when a man?
Who helps us to do the things we plan?
Who gives us all the praise she can?
Mother.

Who worries when we've gone astray?
Who for us to do right, does often pray?
Who should we love, honor and obey?
Mother.

—G. R. LOVETT

SUNDAY DINNER Suggestions

By ANN PAGE

WITH rhubarb up even in our more northern states it is easy to believe that spring is really here and that before very long our markets will contain much locally grown produce. It is true that spinach and asparagus are already in production as far north as New Jersey which accounts for their abundance in market and reasonable price. Strawberries too, are coming into bearing in more localities and are expected to be plentiful and cheap. California cherries and melons have begun to arrive.

Butter is cheaper and eggs continue to be reasonable. Beef and veal are again the best meat values this week.

Here are three menus planned for different budget levels.

Low Cost Dinner

Braised Chuck Steak Potatoes
Creamed Spinach
Bread and Butter
Jellied Fruits
Tea or Coffee Milk

Medium Cost Dinner

Pot Roast of Beef with Vegetables
Spring Salad
Bread and Butter
Strawberry Shortcake
Tea or Coffee Milk

Very Special Dinner

Pineapple Mint Cup
Braised Duckling Parsley Potatoes
New Peas Asparagus Salad
Rolls and Butter
Strawberry Ice Cream Cookies
Coffee

The "NEW USES" of RUMFORD are time and money saving...

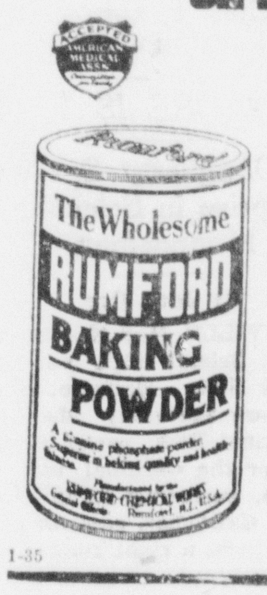

Because Rumford is pure, all-phosphate Baking Powder, this perfect leavener may also be used in daily cooking to save time and money, improve flavor and texture.

In cream soups and sauces, omelets, soufflés, etc.; in preparing cabbage, cauliflower, broccoli, and other vegetables; to "tender" and improve flavor in beef or pork liver. Learn all about these "New Uses"—send post card request for Free copy of the New Use Cook Book, to THE RUMFORD COMPANY, RUMFORD, R. I.

1-35

AUTHORIZED FORD DEALERS

"My young daughter is just at that age when style is the first consideration in anything bought around our home. Her enthusiasm for the Ford V-8 was the inspiration that sent us to the nearest Ford dealer."

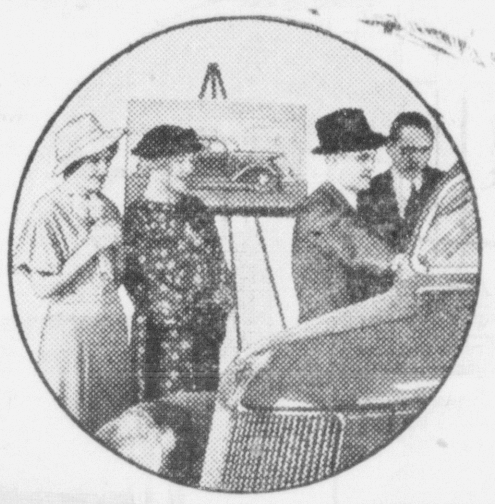

"I always had the impression that Ford built a good car. But after I had inspected the Ford V-8 and driven it with my family—well, there was only one thing to do!"

"Then I bought a FORD V-8!"

Whatever price you contemplate paying for a car, Ford invites your inspection. Its low price is important, of course. And its unequaled economy of operation is worth thinking about too. But consider style—safety—performance—*any* requirement you demand of an automobile, and you'll conclude millions of discriminating and satisfied owners are absolutely justified in their preference for the Ford V-8. See your nearest Ford dealer—drive a Ford V-8 today!

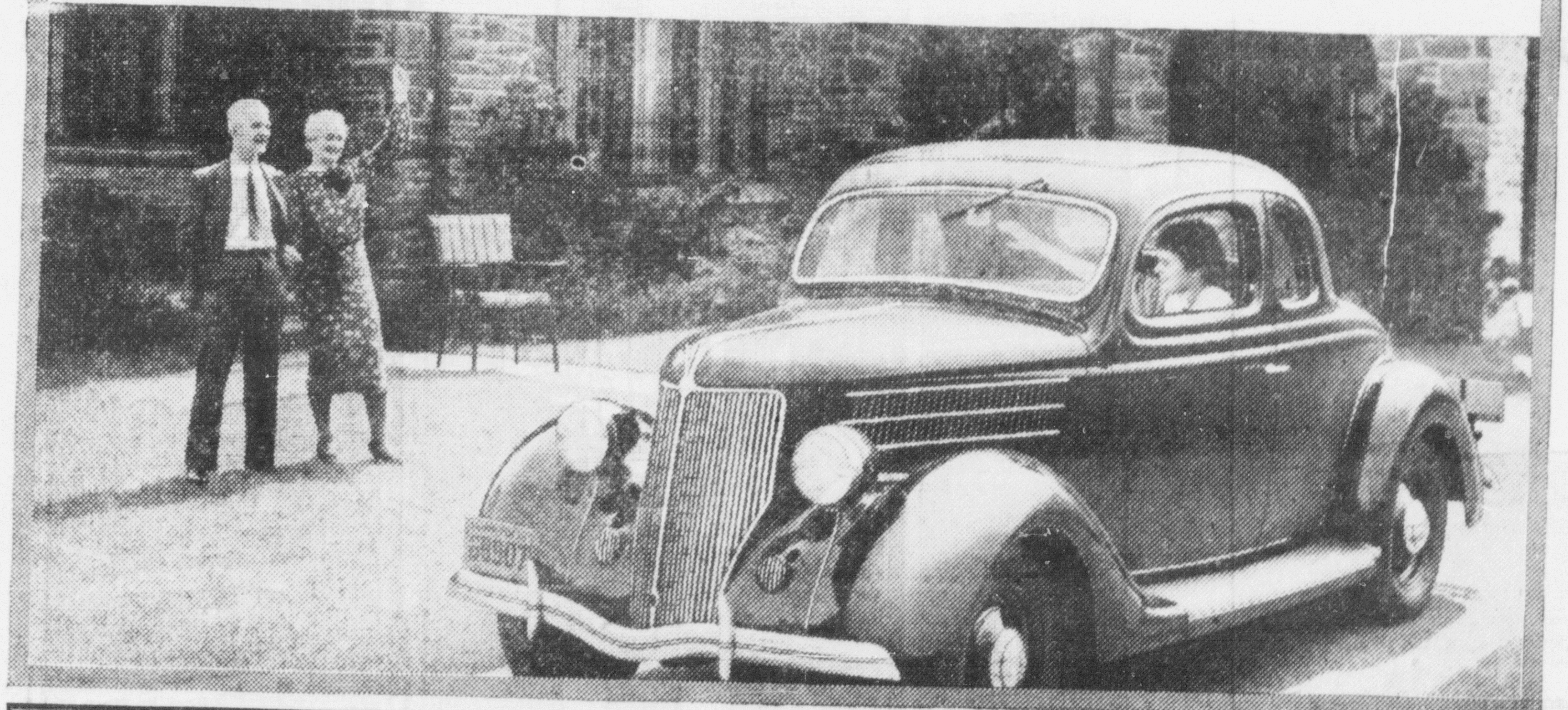

$510 and up F. O. B. Detroit. Standard accessory group, including bumpers and spare tire, extra. All Ford V-8 cars have Safety Glass throughout at no additional cost. $25 a month, after usual down-payment, buys any model of the 1936 Ford V-8 car—from any Ford dealer—anywhere in the United States. Ask about the new UCC ½% per month Finance Plans.

ON THE AIR THESE OUTSTANDING PROGRAMS

SUNDAY EVENINGS—Ford Sunday Evening Hour, with celebrated guest soloists. Complete Columbia Broadcasting System.
TUESDAY EVENINGS—Fred Waring and His Pennsylvanians. Complete Columbia Broadcasting System.
FRIDAY EVENINGS—Fred Waring and His Pennsylvanians. National Broadcasting Company complete Blue Network.

A GRAND DANCE
MUTUAL AID HALL
TONIGHT
FRANK NELSON'S TRAVELERS
Admission: Ladies, 15c; Gents, 25c

CASH on just your signature HERE

No security or endorsers required for salaried employes. Amounts up to $300 with repayments arranged to suit your income. Investigate now.

IDEAL FINANCING ASSOCIATION, Inc.
Mill and Wood Sts. Over McCrory's
BRISTOL
Dial 517 Open Friday from 7 to 9 P. M.

PETER ACCARDI
Wood and Walnut Streets
FISH FOR SALE
Commencing May 14th
Orders Delivered — Phone 3056

LEGAL NOTICE

Complying with an amendment to the School Code for the government of the Public School System of Pennsylvania, notice is hereby given, that the school budget for 1936-1937, which was presented at the regular meeting of the School Board, held on Tuesday evening, May 5th, will be on exhibition at the office of the Supervising Principal, in the Harriman Public School Building, until Tuesday evening, June 2nd, at which time it will be adopted by the Board. Should anyone desire to take exception to the budget, he will be given an opportunity to be heard at the meeting on June 2nd, before final action is taken by the Board.

DORON GREEN,
President.

Attest:
LAURA C. TAYLOR,
Secretary.

J—5-8—9t

NOTICE

Complying with an amendment to the School Code for the government of the Public School System of Pennsylvania, notice is hereby given, that the school budget for 1936-1937, which was presented at the regular meeting of the School Board, held on Thursday evening, May 7th, will be on exhibition at the office of the Supervising Principal, Croydon School, or the office of the Secretary, Arthur Seyfert, Edgely, until Thursday evening, June 4th, at which time it will be adopted by the Board. Should anyone desire to take exception to the budget, he will be given an opportunity to be heard at the meeting on June 4th, before final action is taken by the Board.

ARTHUR WILKINSON,
President.

Attest:
ARTHUR SEYFERT,
Secretary.

K—5-11—10t

BUSINESS

FUNERAL DIRECTOR
No Charge for Use of Funeral Home
HARVEY S. RUE EST.
FUNERAL DIRECTORS
314 CEDAR ST. PHONE 617
Robert C. Ruehl, Suc.

PHILA. EXPRESS
DAILY TRIPS
FARRUGGIO'S EXPRESS
901 MANSION ST. DIAL 2953
Philadelphia: 7 N. Front St.
Phone Market 3548

Classified Advertising Department

Announcements

Funeral Directors 5

UNDERTAKER — William I. Murphy, Est., 316 Jefferson Ave., Bristol, Pa, Phone 2417.

Business Service

Business Services Offered 18

PAPERHANGING—Rooms from $3.50 up. J. T. Hinchliffe, Bristol R. F. D. No. 2. Phone 3059.

Building and Contracting 19

ELECTRICAL WORK — Motors and lighting, ranges, heaters. George F. Bailey. Bath Rd. Bristol. Dial 7125.

Insurance and Surety Bonds 23

AUTOMOBILE INSURANCE — Large, strong company, with fine record, lowest rates in this territory. Installment plan. Francis J. Byers, 409 Radcliffe street.

Moving, Trucking, Storage 25

GENERAL HAULING—Local & long distance. Anything, anywhere. M. Houser, Bath Road. Dial Bristol 7121.

Employment

Help Wanted—Male 33

INSURANCE AGENTS—For Bristol & Morrisville Cash bond required. By letter only for interview. Write Box 337 Courier.

Financial

Investments—Stocks, Bonds 39

WHY BE SATISFIED—With one lump of sugar when you crave two? Why be satisfied with 2% when your money will return 4% on our full-paid stock or 6% on our installment stock. Our 50 year average of 6% earnings insures the safety of your principal. Full-paid and installment shares are being issued now. Merchants & Mechanics Bldg. Ass'n, Hugh B. Eastburn, Secretary.

Money to Loan—Mortgages 40

I HAVE MORTGAGE FUNDS—To invest in first mortgages on well located dwellings, in sums of not over 60% of present values. Francis J. Byers, real estate and insurance, 409 Radcliffe street.

Merchandise

Boats and Accessories 52

OUTBOARD RUNABOUT HULL—14 ft. long, Clinker built with trailer. Inquire H. Harmsen, Jr., Edgely, Pa.

Household Goods 59

HOUSEHOLD FURNITURE—Apply L. Morgan, State Road and Christy avenue, Croydon, Pa.

MOORE'S GAS STOVE—4 burners, good condition. Phone Bristol 7675 between 4 and 6 p. m.

Seeds, Plants, Flowers 63

DON'T FORGET—To visit Shaw's Greenhouses, Hulmeville, for colorful Spring flowers; vegetable plants, cabbage, tomatoes, peppers.

Real Estate for Rent

Apartments and Flats 74

APARTMENT—With heat and all conveniences. Inquire Courier Office.

APARTMENTS—Unfurnished, on Cleveland St., 4 rooms & bath, conv., reasonable rent of $16. Francis J. Byers, 409 Radcliffe St.

FURNISHED APARTMENT — Second floor, all conveniences. Cedar and Washington streets. Vacant May 15. Inquire 633 Cedar street.

Business Places For Rent 75

IDEAL LOCATION—For tap & lunch room, with or without dwelling. Next door to Croydon Arena. Reas. Inq. Kaplan's Cut Rate, State Road and Cedar avenue, Croydon.

Houses for Rent 77

BUNGALOWS—2, in first class condition and will be kept that way, Venice Ave., Bristol. Apply Artesian Products Company.

7 ROOM HOUSE—And bath, all conveniences, newly papered & painted, garage, $42.50. Riverfront. Delaware River Realty Company.

Real Estate for Sale

Houses for Sale 84

REAL ESTATE VALUES — Have touched bottom. Rents are increasing and so are values. It's the time to buy. Dozens of bargains on our list. Small cash payment—balance like rent, makes you an owner. You will never be sorry. Hugh B. Eastburn.

RADCLIFFE ST. PROPERTY—Easily remodeled to 2 apartments. One of these rented will carry the whole. Any married couple, apartment-minded, can get a real bargain. Financing for a large portion of the cost can be arranged. Horace N. Davis, 205 Radcliffe St., Bristol, Pa.

CLASSIFIED ADS. BRING QUICK RESULTS

Radio Patrol

EDDIE SULLIVAN and CHARLIE SCHMIDT

© 1936, King Features Syndicate, Inc., World rights reserved.

Baseball, Football, Basketball, Boxing, Bowling and Other Sporting Events Are Featured Daily For The Local Follower and Lover of Sport

TEN BOUTS FULL OF ACTION ARE CARDED FOR TONIGHT'S SHOW AT THE CROYDON ARENA, SAYS MATCHMAKER

Ten bouts full of action will be dished out to the sport fans tonight at the Croydon Arena, when Matchmaker Mickey Gordon will show the pick of Magistrate "Eddie" Holland's club to battle the best of the Daggert Club in a real old-time slugging feast. The club representing Magistrate Eddie Holland, Philadelphia, are a bunch of real fisticuffs who have learned their battling in and around the neighborhood of those famous clubs known as the Bloody Pit, the Cambria A. C., the palace of hard knocks, and in meeting their territorial rival, the Daggert A. C., a great card of fighting will surely be seen when they come together.

Chester Castor, a local lad, who is representing the Daggert Club in tonight's battle, will meet George Kinslow, the Nativity C. C. titleholder in the 112-pound class.

Tommy Bladen, the Holland Ace in the 160-pound class, will meet a tartar in Larry Palma, the Nativity C. C. battler. Bladen is a furious two-fisted fighter who is always crowding in and does not give his opponent a second's rest. Palma has a large following and is a boy who the fans love to see in action. Both boys are hard hitters and excell in infighting, and throw caution to the wind to give the spectators a real action fight.

Billy Maher, Mason A. C. ace, who has never failed to give the fans their money's worth whenever he appears, will meet Al Pierce, of Wharton Centre. Maher, a great crowd pleaser, has a large following around this locality, and will be at his best tonight, as he has been promised a bout with the Golden Glove champion, Johnny Morgan, if he wins next week. Pierce can always be depended upon to put up a whale of a battle, and he will have a lot to say who will meet the champion next week.

Leonard Dever, the Third Ward champion, who is fast rising to the front in his class, and showing great promise in his fights, will meet Jimmy Lefferts, of the Daggert Club. Both these lads are great little showmen and will put up a great battle. Dever is the harder hitter of the two, but Leffert makes this up by his boring-in style of milling.

Frank Malone, another Holland battler, will cross with Croydon's pride, Joe Meyers. Malone, who is a fast and clever lad, will have his work cut out for him and Meyers, if he is in shape, will have no trouble in outpointing him. Tony DeAngelo of the Daggert Club will meet another lad from Croydon, Mike Sottun. Sottun is the one who at a minute's notice put up such a whale of a battle with George Shull, the Burlington Pride, a short time ago, and copped the decision.

George Bonerberg, Holland A. C., will meet a tough lad in Jimmy "Dumpty" Nocita, of Bristol, in another bout. These little lads are wild-swinging boys who throw puches from all angles and will thrill the crowd with their milling.

Jack Maquire, Holland Club, and Leo Neary, of the Kensington Club, will face each other, while the curtain raiser will bring together Tommy Francis, who made such a great hit at one of the local clubs, against Tommy Regan, of the Kensington Club.

Fight fans who have witnessed fights in Philadelphia and vicinity, will remember Al Rowe, a former great in the lightweight class. Rowe has fought many top-notchers in his class; among the standouts are Ad Wolgast, Benny Leonard, Johnny Dundee, Johnny Kilbane, George Chaney, that greater knocker-out, Benny Bass, and many others. Rowe is personally supervising the training and coaching of the Eddie Holland Club, and will act as second for his boys at tonight's fights.

Faces Champion Tonight

CHESTER CASTOR

Local lad, who meets George Kinslow, the champion, at the Croydon Arena in the star bout.

BENSALEM NINE WINS FROM FALLS TOWNSHIP

Bensalem high school nine yesterday scored seven runs in the third frame over Falls Township and won the game 10 to 6.

Bensalem (10	ab	r	h	o	a	e
Torpey ss	4	0	2	0	2	0
Adams lf	3	2	2	0	0	0
Nealy lf	1	0	1	0	0	0
Tomlinson 3b	4	3	2	1	0	1
Spengler 1b	3	2	2	7	0	1
Faust 1b	1	0	0	1	0	0
Bound c	3	1	0	9	2	0
McKenzie c	1	0	0	0	0	0
B. Roberts rf	2	0	1	0	0	0
Kelly rf	1	0	0	0	0	1
Robinson p	4	0	0	0	2	0
McMahon cf	3	1	1	1	0	0
Oppman 2b	2	1	1	2	2	0
	32	10	12	21	8	3

Falls Township (6)	ab	r	h	o	a	e
Smith c	5	1	1	8	0	0
G. Roberts cf p	4	1	2	1	2	0
Anderson 1b	2	2	1	9	0	0
Lovett 3b cf	3	1	0	0	1	1
Briegle 8b	4	0	1	0	0	0
V. Roberts ss	3	1	1	0	2	1
Jones p 3b	3	0	1	0	2	2
Schaffer lf	3	0	0	0	0	1
Titus rf	2	0	0	0	0	0
Appenzeller rf	1	0	0	0	0	0
	30	6	7	18	7	5

BRISTOL HIGH WINS FROM MORRISVILLE BY SHUTOUT ROUTE

Johnnie Dick, an Ex-Infielder, Pitches a Four-Hit Shut-Out Game

FINAL SCORE IS 5 TO 0

Coach Dougherty Springs A Surprise in Selecting Moundsman

By Jack Orr

MORRISVILLE, May 13—Coach Bill Dougherty, Bristol High mastermind, outguessed John Hoffman, Bulldog mentor, here yesterday when "Doc" chose Johnnie Dick, rangy shortstop, to twirl for the Cardinal and Gray. Morrisville, expecting to face southpaw Billie Gallagher, received quite a jolt when Dick, a right hander, strode to the mound and was given a further surprise when the ex-infielder pitched a four hit shut-out, blanking Morrisville's revamped nine, 5-0.

The Bulldogs had been practicing all week against the slants of portsiders and according to the followers of the Blue and Gold were about ripe to blast Gallagher to an early shower. Dougherty crossed the up-river club, however, and sent Dick to face them.

Johnnie pitched fine ball, fanning four while walking a pair. Three errors behind the Bristol twirler kept him in hot water but Dick came through in fine style leaving eight Morrisville men stranded.

Dick's opponent was Bob Dobuski, ex-Blue and Gold backstop. Dobuski allowed but 2 earned runs and went the route for the Bulldogs. Bob walked one and fanned five. A pair of double plays helped the up-river chucker in the pinches.

The Bunnies started off on the right foot by tallying one in the first. Sagolla reached first via Kane's error. Sag stole second on the first pitch. Pete DeLuca drove the Bristol third sacker across with a single to right, but Gallagher bunted a double play ball to end the rally.

Two more unearned runs came in the third. With one down, Dick beat a hit to shortstop. John stole second. Kane kicked DeLuca's ground ball and the Bristol pitcher scored. This would have been the third Bristol out of the stanza. Gallagher drove DeLuca across with his long double to left.

The Bunnies added one in the sixth and seventh frames. VanZant's double and Hughes' base hit accounted for the sixth inning run while DeLuca and Gallagher collaborated to count for the last tally.

The one Bulldog uprising came in the sixth frame. With two down and Adams on first via a fielder's choice, Jimmy Pidcock singled to right and "Ape" Pidcock was hit by a pitched ball, filling the bases. Harry Hughes, basketball guard, with a chance to break up the ball game went down swinging.

Pete DeLuca, Billie Gallagher and Jesse VanZant led the visiting hitters with two bingles while Frank Wilmot led the homesters with two for three.

The Bristol club finish their scheduled Lower Bucks County League games on Friday when they combat the league trailing Fallsington nine at Falls. A victory on Friday will insure the Bunnies of at least a tie in the league standings.

Bristol	ab	r	h	o	a	e
Sagolla 3b	4	1	1	0	4	2
DeLuca rf	4	2	2	0	0	0
Gallagher cf	3	0	2	0	0	0
Bauroth ss	4	0	0	3	3	0
Profy lf	3	0	1	2	0	0
VanZant c	3	1	2	3	1	1
Stallone 2b	3	0	0	5	1	0
Hughes 1b	2	0	1	7	0	0
Dick p	3	1	1	0	1	0
	29	5	10	21	10	3

Morrisville	ab	r	h	o	a	e
Yeager cf	3	0	0	0	0	0
Kane ss	1	0	0	0	0	0
Byer 2b	3	0	0	2	1	1
Wilmot ss 2b	3	0	2	2	1	0
Adams 1b	3	0	1	6	1	0
Gorman lf	1	0	0	0	0	0
J. Pidcock lf	1	0	1	0	0	0
A. Pidcock 3b	2	0	0	0	1	1
Hughes rf	3	0	0	2	0	0
Margerum c	2	0	0	7	0	0
Dobuski p	3	0	0	0	2	0
	25	0	4	21	7	4

Innings:

Bristol ..... 1 0 2 0 0 1 1—5

Morrisville .. 0 0 0 0 0 0 0—0

Runs batted in: DeLuca 2, Gallagher 2, Hughes. Earned runs: Bristol 2. Two base hits: Gallagher, VanZant. Walked by: Dick 2, Dobuski 1. Struck out by Dick 4, Dobuski 5. Left on bases: Bristol 4, Morrisville 8. Double plays: Margerum to Adams, Kane to Wilmot to Adams. Umpires: Hutchison and Broaderick.

EDGELY BRAVES WIN OVER JEFFERSON A. C.

Walt Miller's Edgely Braves overcame a two run lead held by the Jefferson A. C. and by scoring three times in the last frame upset the Mules, 8-7, to advance in the Bristol Twilight League standing. It was the second straight win for the Braves.

Line-ups:

Jefferson A. C.	r	h	o	a	e
R. Tomlinson 2b cf	1	0	0	0	2
L. Tomlinson 3b	1	0	1	1	1
Frankovic rf	1	0	0	0	0
B. Tulio 1b	1	0	2	0	0
Jno. Dougherty c	1	1	4	2	1
Bruce lf	1	1	1	0	0
Breslin cf p	0	1	2	0	0
J. Tulio ss	0	0	3	0	0
McCurry p	1	0	0	1	0
DiBlassio 2b	0	0	0	0	1
	7	3	*13	4	5

Edgely	r	h	o	a	e
F. Hibbs 1b	2	2	5	1	1
Dick 3b	0	2	2	1	1
Hunter lf	1	2	0	0	0
Stallone c	0	1	4	0	0
Morgan p	1	0	1	1	0
Walterick cf	2	2	1	0	0
Linck rf	0	1	1	1	0
Forman ss	1	1	1	1	0
Jeffries 2b	0	0	0	3	0
Palowez rf	1	1	0	0	0
	8	12	15	8	2

Innings:

Jefferson A. C. .... 4 2 0 1 0—7

Edgely .... 2 1 2 0 3—8

Mrs. Samuel Hearn, Garden street, spent the past few days in Pottsville, visiting relatives.

Amateur BOXING

10—BOUTS—10

TONIGHT

MAY 13th — 8.30 P. M.

CROYDON ARENA

All Star Bouts

Reserve, 40c; General, 25c

MORE FOR LESS

that's what Chevrolet is giving America in

The only complete low-priced car

MASTER DE LUXE SPORT SEDAN

CHEVROLET FOR ECONOMICAL TRANSPORTATION

More for less! More of all the good things you want in a motor car, together with the lowest first cost, lowest operating costs and lowest maintenance costs! That's what you get when you buy a new 1936 Chevrolet.

Buy one of these smart, spirited Chevrolets—the car that gives more for less—*the only complete low-priced car!* See and drive it at your nearest Chevrolet dealer's—*today!*

CHEVROLET MOTOR COMPANY, DETROIT, MICHIGAN

CHEVROLET

General Motors Installment Plan—Monthly Payments to Suit Your Purse

NEW PERFECTED HYDRAULIC BRAKES (Double-Acting, Self-Articulating), *the safest and smoothest ever developed* • SOLID STEEL ONE-PIECE TURRET TOP, *a crown of beauty, a fortress of safety* • IMPROVED GLIDING KNEE-ACTION RIDE*, *the smoothest, safest ride of all* • GENUINE FISHER NO DRAFT VENTILATION in New Turret Top Bodies, *the most beautiful and comfortable bodies ever created for a low-priced car* • HIGH-COMPRESSION VALVE-IN-HEAD ENGINE, *giving even better performance with even less gas and oil* • SHOCKPROOF STEERING*, *making driving easier and safer than ever before*

ALL THESE FEATURES AT CHEVROLET'S LOW PRICES

$495 AND UP. *List price of New Standard Coupe at Flint, Michigan. With bumpers, spare tire and tire lock, the list price is $20 additional. *Knee-Action on Master Models only, $20 additional. Prices quoted in this advertisement are list at Flint, Michigan, and subject to change without notice. A General Motors Value*

Weed Chevrolet Company

1626 Farragut Avenue Phone 2624

The New 1936 SHELVADOR

Picture THE WORLD'S MOST BEAUTIFUL REFRIGERATOR In Your Kitchen

$159.95

Model Illustrated—GKO-50

Other Shelvadors from $99.50 up

All Prices include Delivery and Installation

Five Year Protection Plan

No Down Payment

Two Years to Pay

SOME OF THE MARVELOUS FEATURES in the SHELVADOR

C. S. WETHERILL ESTATE

PHONE 863 FOR DEMONSTRATION